



## Gilda L. Espenlaub

October 10, 1927 - November 1, 2016

GILDA ESPENLAUB  
BLAIRSVILLE, INDIANA

Watch her Video Tribute at:

<http://www.werryfuneralhomes.com/obituaries/permalink/7725242/LTVideo>

Gilda L. Espenlaub, 89, of Blairsville, Indiana, born to Melvin and Josephine (Gudgel) Schmittler on October 10, 1927, in Posey County, Indiana, passed away

Tuesday, November 1, 2016, at New Harmonie Healthcare in New Harmony, Indiana.

She graduated from Bosse High School in 1945 and was Big Creek Apartments manager.

Surviving are her daughter: Nora (Eldon) Hatcher of Cynthiana, Indiana; two sons: George (Monica) Espenlaub and Gary Espenlaub both of Baytown, Texas; 5 grandchildren and 6 great-grandchildren.

Preceding her in death were her parents and husband: Herman A. Espenlaub in 1989.

Funeral services will be 1 p.m., Sunday, November 6, 2016, at the Werry

## Funeral

Home in Poseyville, Indiana with burial in Laurel Hill Cemetery in Wadesville, Indiana.

Visitation will be from 3–7 p.m., Saturday, November 5, 2016, at the funeral home.

# Cemetery Details

## Laurel Hill Cemetery

6800 Hidbrader Road  
Wadesville, IN 47638

# Previous Events

## Visitation

NOV 5. 3:00 PM - 7:00 PM (CT)

Werry Funeral Homes, Inc. (Poseyville)  
16 E Fletchall Avenue  
Poseyville, IN 47633  
(812) 874-2418  
4werryfh@gmail.com

## Service

NOV 6. 2:00 PM (CT)

Werry Funeral Homes, Inc. (Poseyville)  
16 E Fletchall Avenue  
Poseyville, IN 47633  
(812) 874-2418  
4werryfh@gmail.com

# Tribute Wall



“ *Werry Funeral Homes created a Tribute Video in memory of Gilda L. Espenlaub*



---

**Werry Funeral Homes, Inc.** - November 03, 2016 at 09:33 PM



“ *Gilda L. Espenlaub*

---

October 06, 2023 at 09:05 AM



“ *Gilda was such a wonderful Lady. She managed our Big Creek Apts for years & did a Great Job! We enjoyed going to lunch with her & talking together. You all are in our thoughts & prayers.  
God Bless you, with our deepest Sympathy,  
Tim & Debbie ( Big Creek Apts)*

---

**Tim & Debbie** - November 11, 2016 at 02:10 PM

LM

“ Dear Family of Gilda,  
My name is Lynn Mobley and I am the Coffee & Donut hostess at Harmonie Healthcare. I loved Gilda. She was one of my favorite residents. She never missed coming every Friday morning and I looked forward to seeing her.

*I will miss her so much. She was very special to me and it won't be the same without that sweet smile she always gave me as I came through the door on C & D day.*

*God Bless all of you, Lynn*

---

**Lynn Mobley** - November 09, 2016 at 12:53 PM

DR

“ Nora,  
I'm so sorry I didn't know that Gilda passed. I hope you are doing ok.  
I sure enjoyed the times I had with her up here at the apartments.  
Diana (Miller) Ricketts

---

**Diana Ricketts** - November 07, 2016 at 02:23 PM



“ We wish to express our sympathy to George and Monica. I had the great pleasure of knowing this sweet and hard working lady and am so thankful. God bless her family.

*Joleen Elpers and husband, Bill Wood.*

---

**Joleen Elpers** - November 05, 2016 at 07:21 PM

VF

“ VICKI BURKE AND FAMILY purchased the Dish Garden with Fresh Cut Flowers for the family of Gilda L. Espenlaub.



VICKI BURKE AND FAMILY - November 05, 2016 at 10:27 AM

KD

“ In the past few years some of our ladies from church have been coming to New harmony and have a short service together with the residents there. Gilda was very special to us and we loved her. She will be missed. You have our sympathy and will be in our prayers. Kathy Douglas - Fair Haven Christ Fellowship Cynthiana

Kathy Douglas - November 04, 2016 at 05:17 PM



“ 33 files added to the album Life Tributes

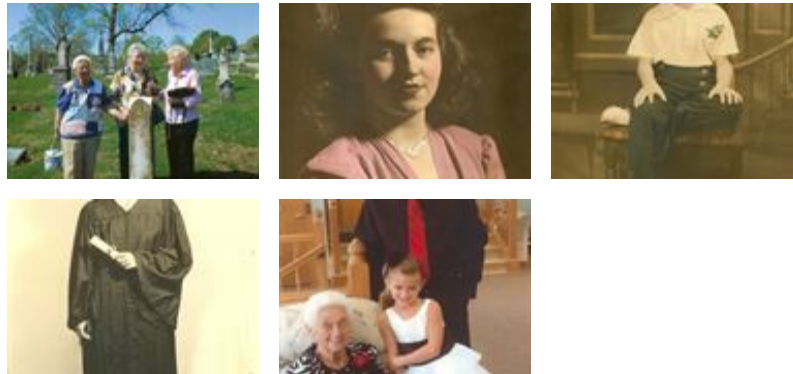

Werry Funeral Homes, Inc. - November 03, 2016 at 09:27 PM